

# THIS DAY

Words & Music by  
**JADON LAVIK**

♩ = 82

G2

D  
F# Em11

D  
F#

G2

D  
F# Em11

D  
F#

G2

D  
F# Em11

This day, — two lives be-come — one. — This day, — a new

12

D  
F# G2

D  
F#

jour-ney has — be-gun. — Our hearts — full of last-ing — love, —

15

Em11

D  
F#

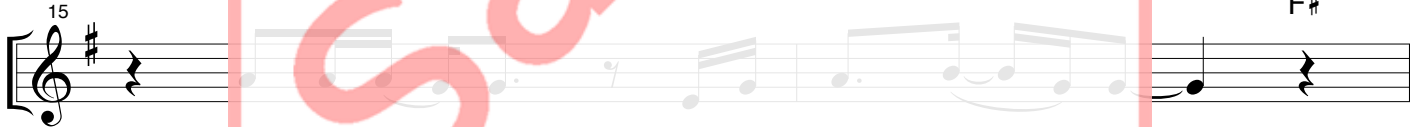

brought to-geth-er — by the hand a — bove —

17

Am7

G

Cmaj9

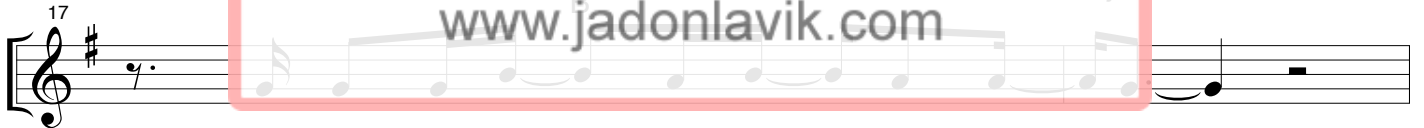

To share a life — that draws — us clos-er —

19

Am7

G  
B

C

C<sup>6</sup><sub>9</sub>

G2

to the one — that we — live — for. — I will give you my heart —

22 C2

and all of who I am. I will give more than vows

24 C2 Am7 G/B

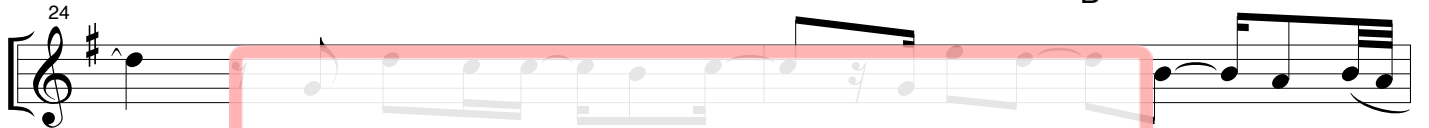

and words could ever say. Yes, I'll give you my all

26 C2 D G2 D/F# Em11 D/F#

on this day, on this day,

31 G2 D/F# Em11

On the cross his love was shown. This love will

34 D/F# C2 D/F#

build our home. Stand-ing now in front of you,

37 Em11 D/F#

we pro-fess a love we know is true.

39 Am7 G/B Cmaj9

To share a life that draws us closer

Sample

41 Am7 G/B C C2 D G2

to the one that we live for. I will give you my heart

44 C2 G2

and all of who I am. I will give more than vows

46 C2 Am7 G/B C2 D

and words could ever say. Yes, I'll give you my all on this day,

49 Am7 G/B C2 D A

and I'll give you my all on this day.

52 Amaj7 C# D2 E D# F# A

56 Amaj7 C# Dmaj9 E D#

59 G2 C2

I will give you my heart and all of who I am.

Sample

61 G2

I will give more than vows and words could ever say.

63 Am7 G/B C2 G2

Yes I'll give you my all I will give you my heart

66 C2 G2

and all of who I am I will give more than vows

68 C2 Am7 C2 D

and words could ever say Yes, I'll give you my all on this day.

71 Am7 G/B C2 Dsus G2

And I'll give you my all on this day,

74 D/F# F#m11 D/F# G2

on this day, on this day.

78 D/F# Em7 Am7 G/B C2

Oh, oh, oh.
